MAP UPDATED
05/23/2023

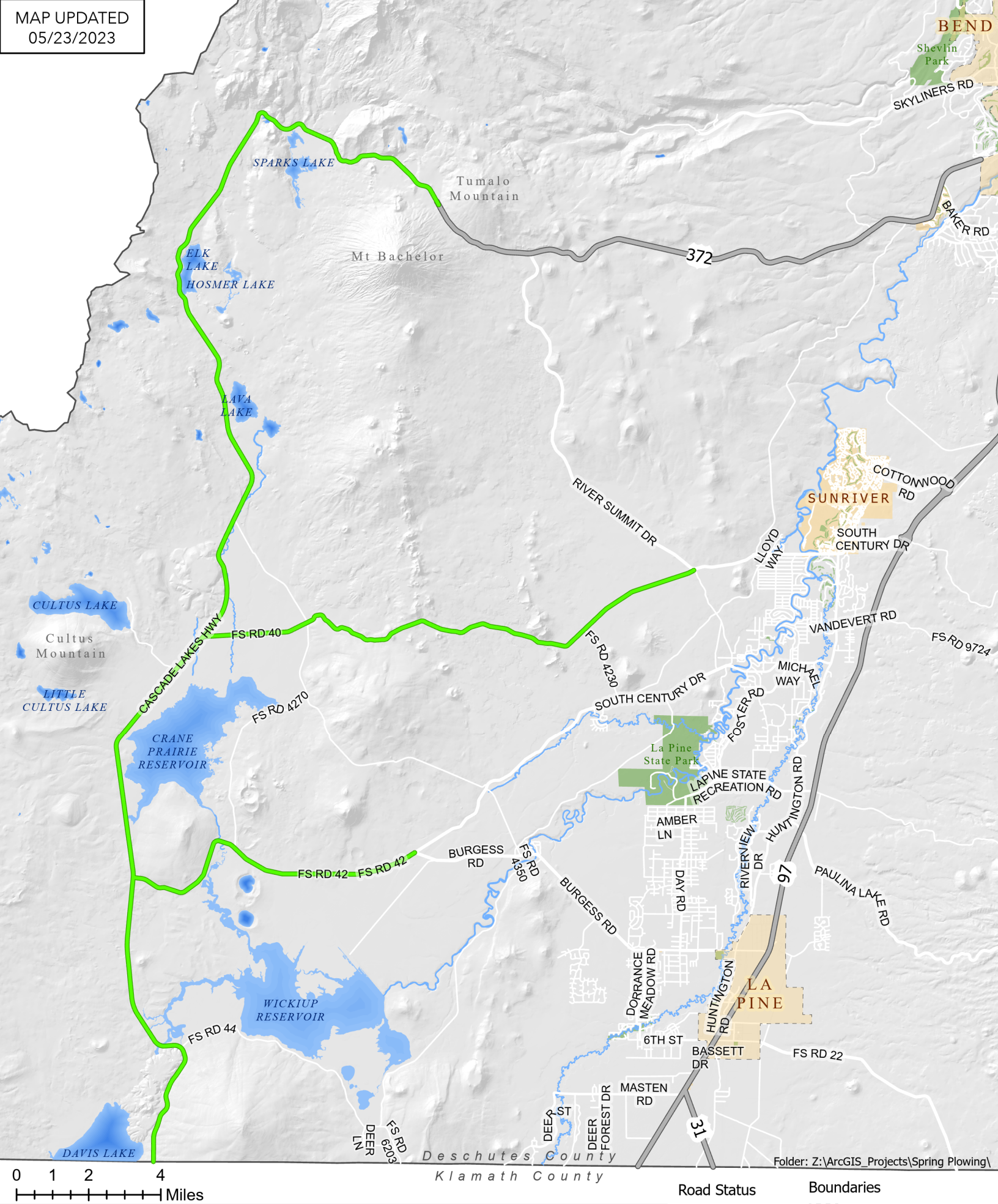

Cascade Lakes Highway
WINTER CLOSURE